

Kentucky in Color

Selections from the Ronald Morgan Postcard Collection

This collection consists of almost 11,000 Kentucky-related postcards collected by Ronald Morgan over a period of ten years.

The cards date from the late 1800s to the present, and include Kentucky towns, businesses, roads and transportation, churches and cemeteries, and universities. Other topics include agriculture, industry, natural resources and formations, waterways, recreation, and numerous other aspects of life in Kentucky during the 20th century.

Coloring Pages provided by



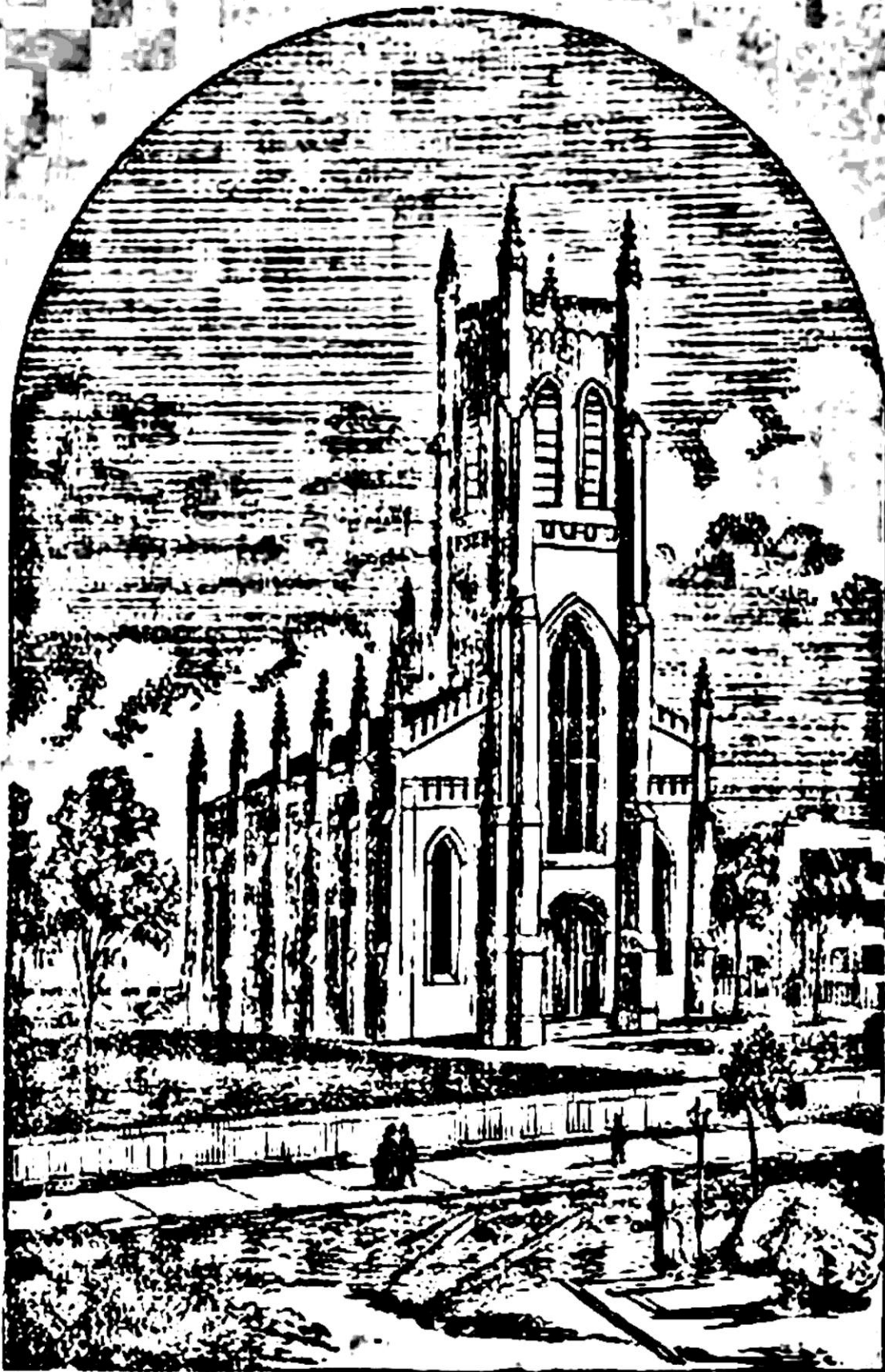

FIRST PRESBYTERIAN CHURCH—COR. OGDEN AND SIXTH STREETS.

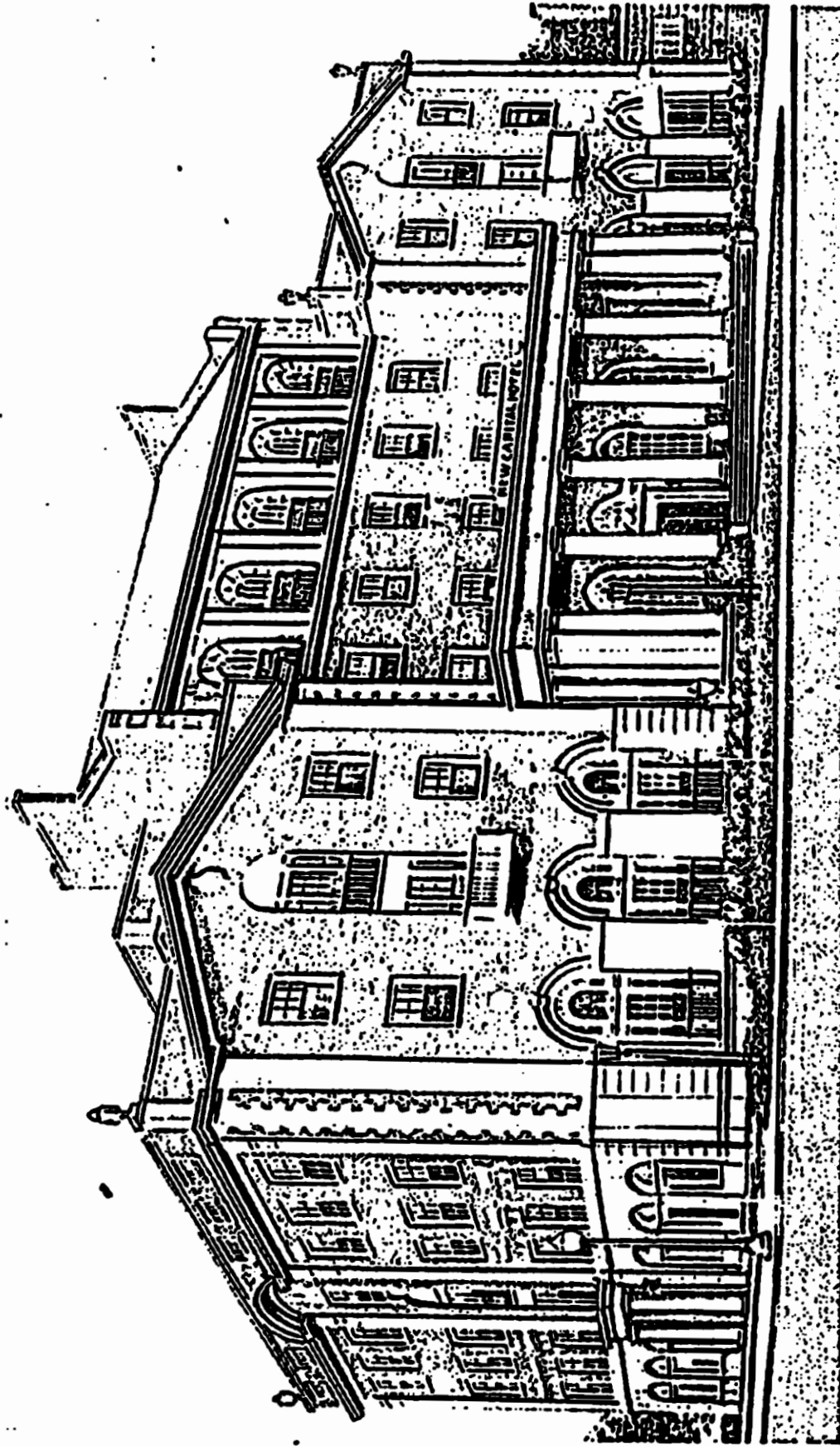

New Capital Hotel, Frankfort, Kentucky

78-1045

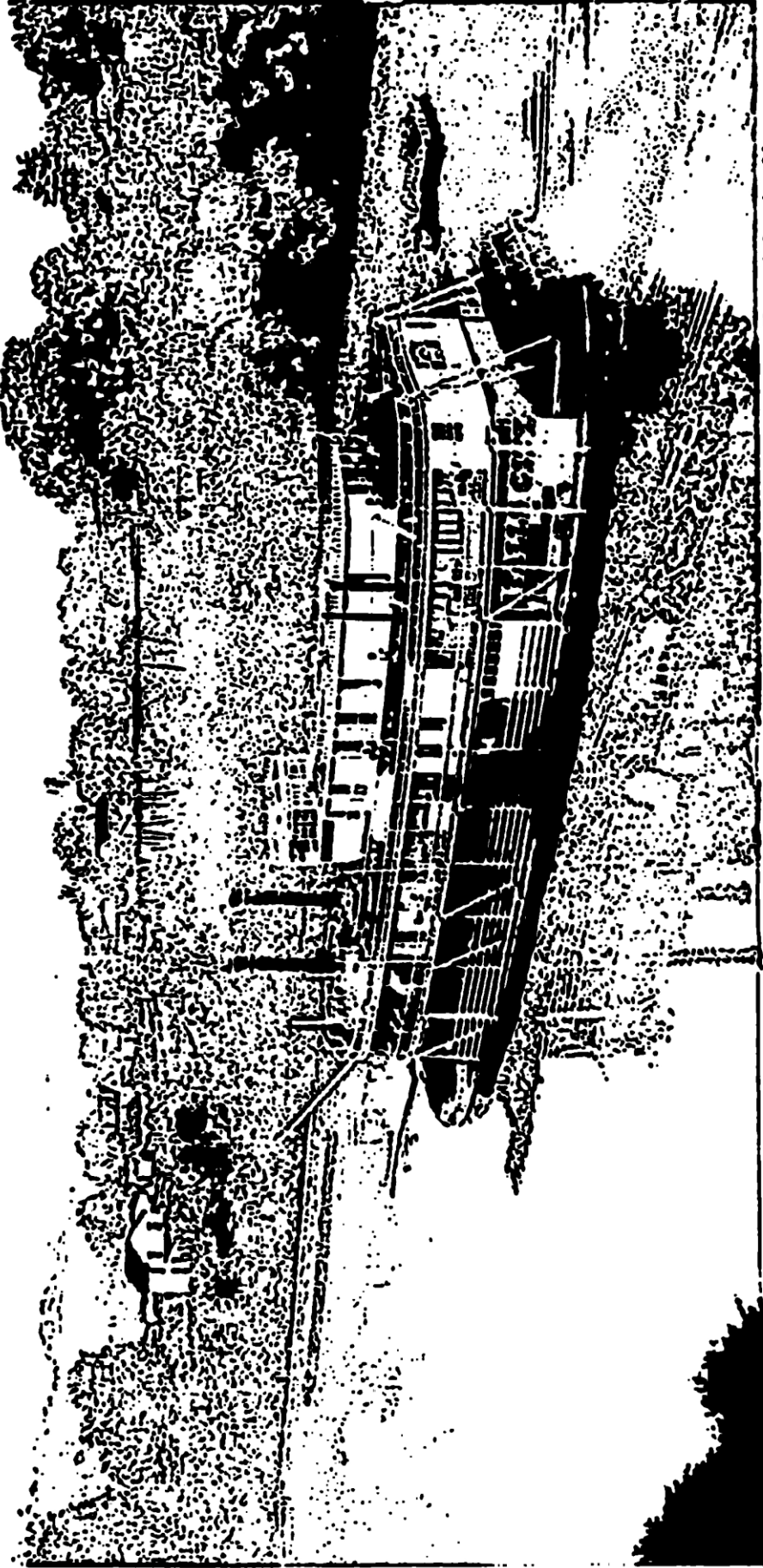

Frankfort, Ky.

Steamer Falls City.

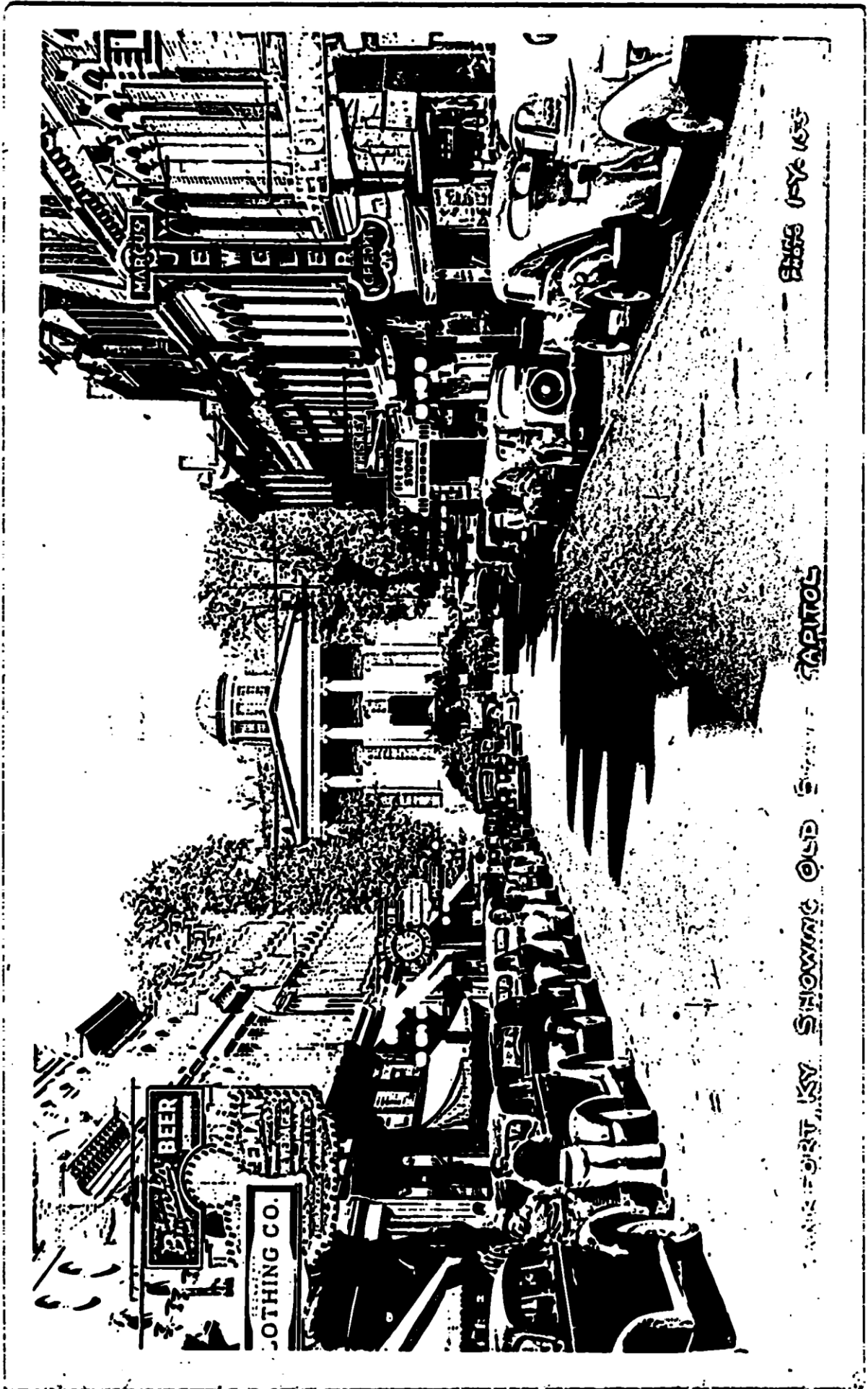

— 8888 (1946) 1035

— FORT, KY. SHOWING OLD STREET CAPITOL

Masonic Temple and Christian Church, Frankfort, Ky.

